LOCATION HQ

More information available on the Location HQ website

Tel: **+44 (0) 203 302 0664** | E-mail: **info@locationhq.co.uk**

REF: 168905 REGION: Gloucestershire DISTANCE FROM LONDON: 77 miles outside the M25

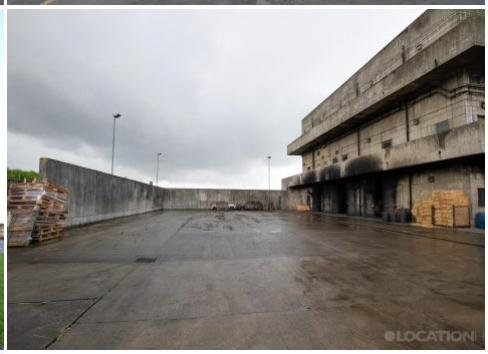

LOCATION HQ

More information available on the Location HQ website

Tel: **+44 (0) 203 302 0664** | E-mail: **info@locationhq.co.uk**

REF: 168905 REGION: Gloucestershire DISTANCE FROM LONDON: 77 miles outside the M25

LOCATION HQ

More information available on the Location HQ website

Tel: **+44 (0) 203 302 0664** | E-mail: **info@locationhq.co.uk**

REF: 168905 REGION: Gloucestershire DISTANCE FROM LONDON: 77 miles outside the M25

LOCATION HQ

More information available on the Location HQ website

Tel: **+44 (0) 203 302 0664** | E-mail: **info@locationhq.co.uk**

REF: 168905 REGION: Gloucestershire DISTANCE FROM LONDON: 77 miles outside the M25

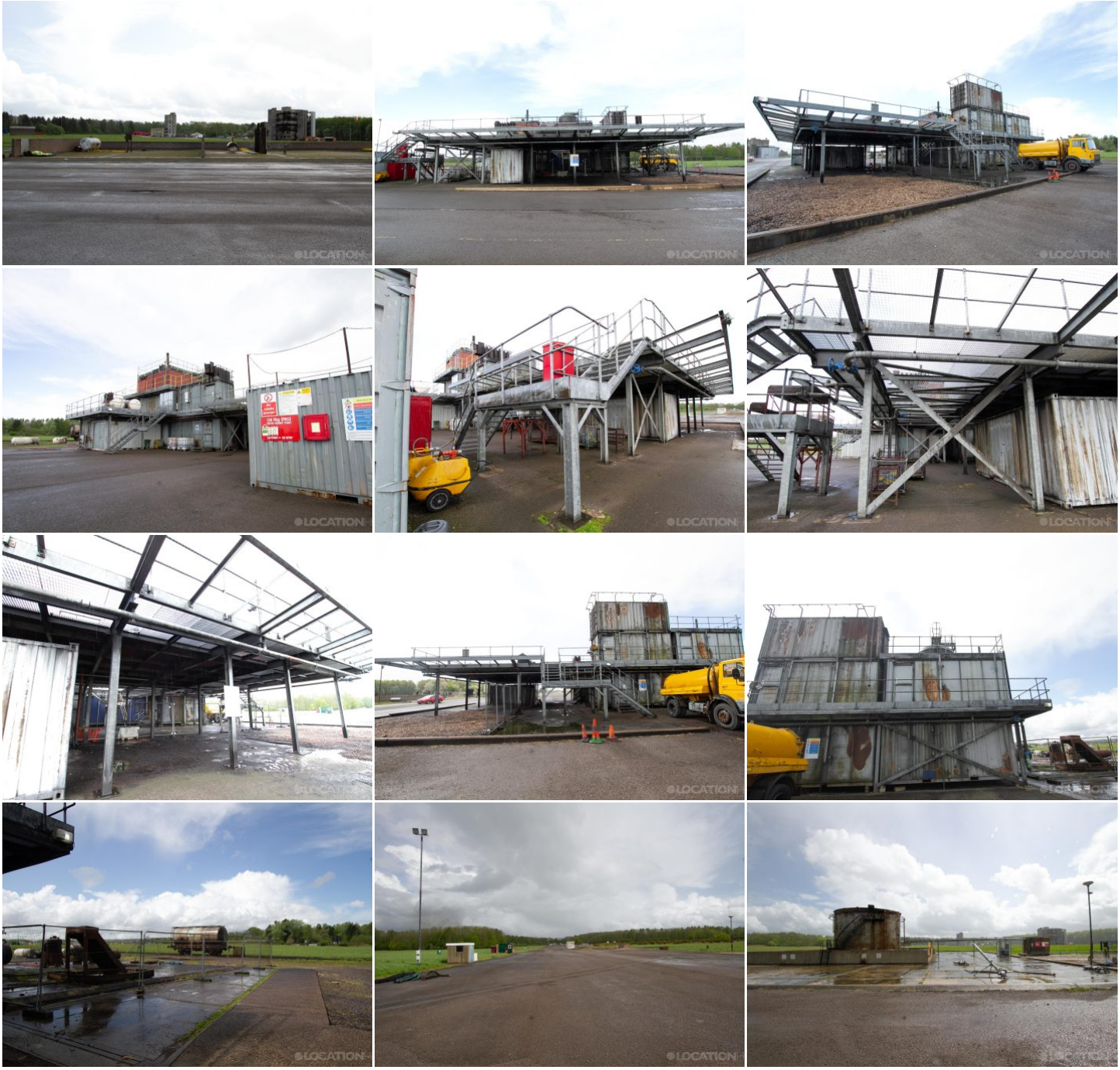

LOCATION HQ

More information available on the Location HQ website

Tel: **+44 (0) 203 302 0664** | E-mail: **info@locationhq.co.uk**

REF: 168905 REGION: Gloucestershire DISTANCE FROM LONDON: 77 miles outside the M25

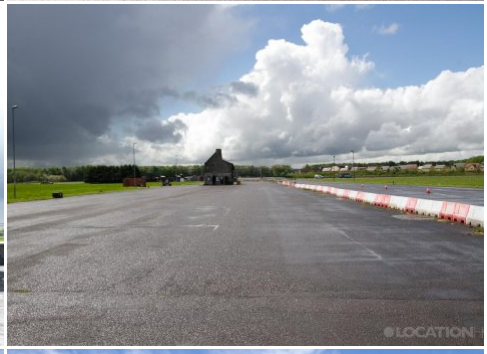

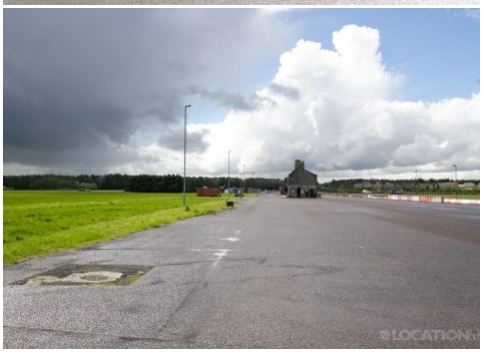

LOCATION HQ

More information available on the Location HQ website

Tel: **+44 (0) 203 302 0664** | E-mail: **info@locationhq.co.uk**

REF: 168905 REGION: Gloucestershire DISTANCE FROM LONDON: 77 miles outside the M25

LOCATION HQ

More information available on the Location HQ website

Tel: **+44 (0) 203 302 0664** | E-mail: **info@locationhq.co.uk**

REF: 168905 REGION: Gloucestershire DISTANCE FROM LONDON: 77 miles outside the M25

LOCATION HQ

More information available on the Location HQ website

Tel: **+44 (0) 203 302 0664** | E-mail: **info@locationhq.co.uk**

REF: 168905 REGION: Gloucestershire DISTANCE FROM LONDON: 77 miles outside the M25

LOCATION HQ

More information available on the Location HQ website

Tel: **+44 (0) 203 302 0664** | E-mail: **info@locationhq.co.uk**

REF: 168905 REGION: Gloucestershire DISTANCE FROM LONDON: 77 miles outside the M25